

NW CORNER OF LOT 32,
BLOCK 9, CITIZENS ADD.

ABELL
SURVEYING & MAPPING
DELAVER, WISCONSIN 53115
414-728-6737

STREET

PRAIRIE

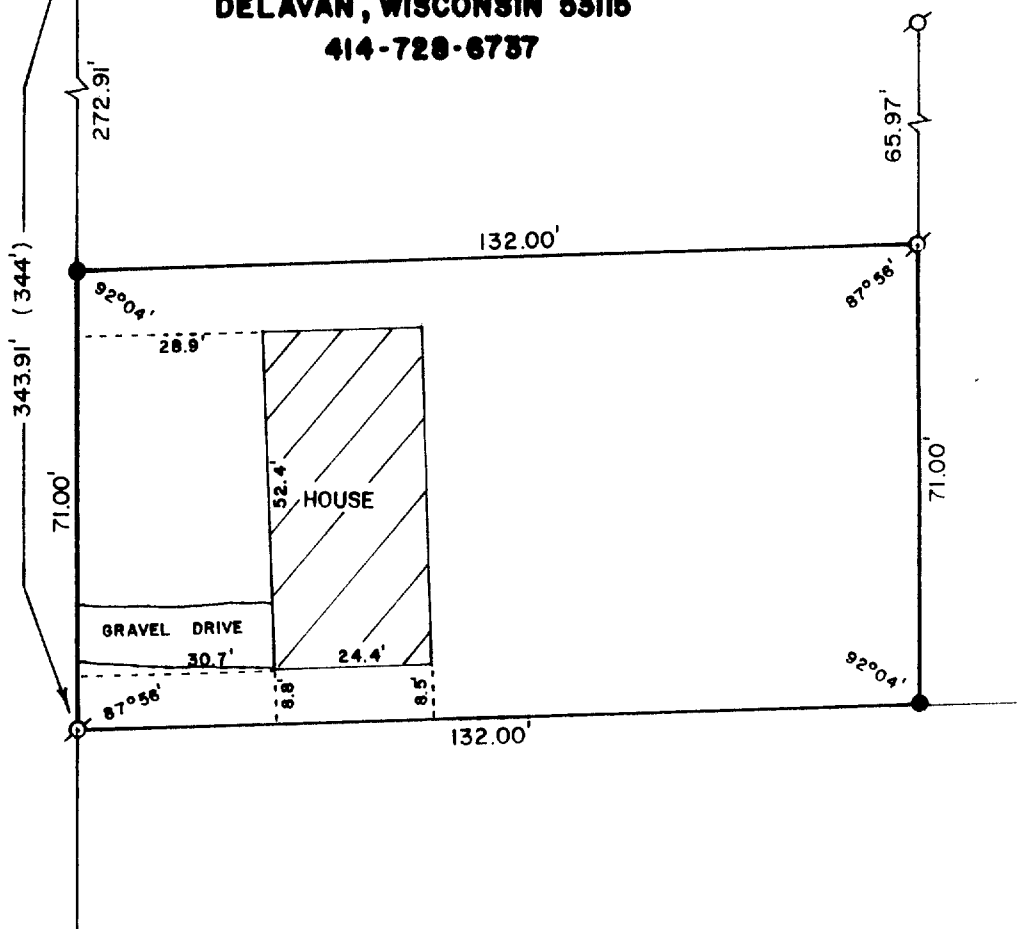

PLAT OF SURVEY OF

A PART OF LOT 31 IN BLOCK 9 OF CITIZENS ADDITION TO THE VILLAGE OF SHARON, DESCRIBED AS FOLLOWS: BEGINNING AT THE NW CORNER OF LOT 32, BLOCK 9 OF CITIZENS ADDITION TO SHARON; THENCE SOUTH 344 FEET TO THE PLACE OF BEGINNING; THENCE EAST 132 FEET; THENCE NORTH 71 FEET; THENCE WEST 132 FEET TO THE EAST LINE OF SAID LOT 31; THENCE SOUTH 71 FEET TO THE PLACE OF BEGINNING.

ORDERED BY: THE RAULAND AGENCY
118 KENOSHA ST.
WALWORTH, WI. 53184

OWNER: RUSSELL LEE

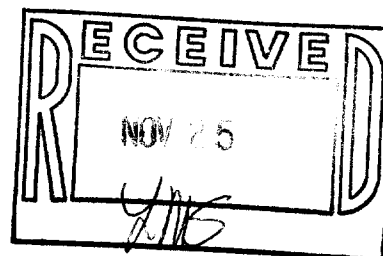

SCALE - 1"=30'

LEGEND

- - IRON PIPE FOUND
- - 3/4" DIA. IRON ROD SET
- () - RECORDED AS

I HEREBY CERTIFY THAT I HAVE SURVEYED THE ABOVE DESCRIBED PROPERTY AND THAT THE ABOVE MAP IS A TRUE REPRESENTATION THEREOF AND SHOWS THE SIZE AND LOCATION OF THE PROPERTY, ITS EXTERIOR BOUNDARIES, THE LOCATION OF ALL VISIBLE STRUCTURES AND DIMENSIONS OF ALL PRINCIPAL BUILDINGS THEREON, BOUNDARY FENCES, APPARENT EASEMENTS, ROADWAYS AND VISIBLE ENCROACHMENTS, IF ANY, TO THE BEST OF MY KNOWLEDGE AND BELIEF.

THIS SURVEY IS MADE FOR THE USE OF THE PRESENT OWNERS OF THE PROPERTY, AND ALSO THOSE WHO PURCHASE, MORTGAGE, OR GUARANTEE THE TITLE THERETO WITHIN ONE (1) YEAR FROM DATE HEREOF.

David F. Abell

DAVID F. ABELL
WISCONSIN REGISTERED LAND SURVEYOR, S-1596

September 28, 1987

DATE JOB NUMBER - 87149

NOTE: THIS IS NOT A CERTIFIED COPY UNLESS SEALED.